

GEORGE T. DUNHAM
SURVEYING & SUBDIVIDING
DELAVAN, WISCONSIN

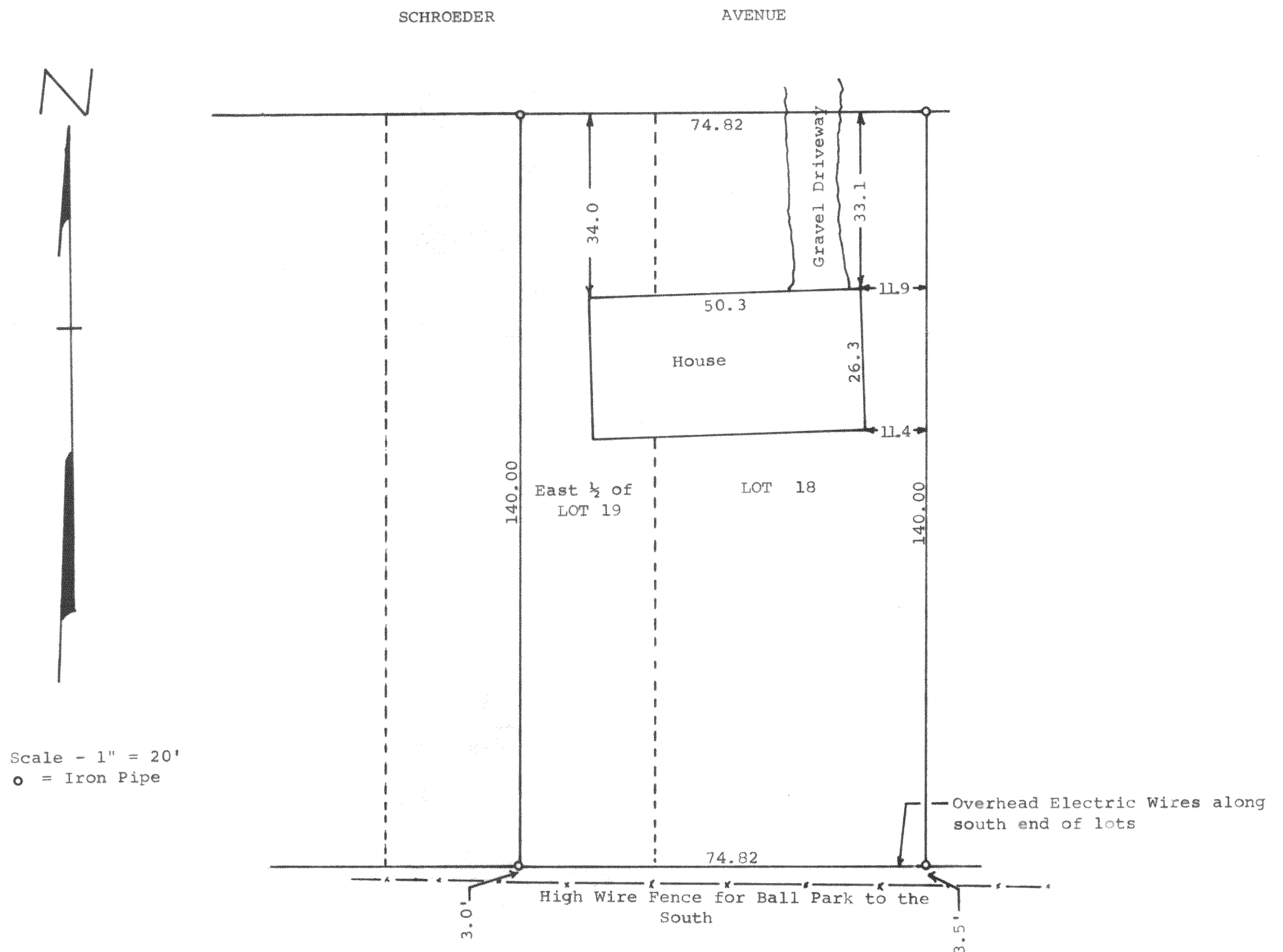

STATE OF WISCONSIN) SS
WALWORTH COUNTY)

I, George T. Dunham, Surveyor, certify that I have surveyed the property described as follows,

All of Lot 18 and the East 1/2 of Lot 19 in Block 2, Inlet Oaks Subdivision No. 4, according to the plat thereof on file in the Office of the Register of Deeds in and for Walworth County, Wisconsin, and the above map is a true representation thereof and shows the size and location of the property, its exterior boundaries, the location and dimensions of all structures, fences, apparent easements and roadways and visible encroachments, if any.

This survey is made for the exclusive use of the present owners of the property, and also those who purchase, mortgage, or guarantee the title thereto within one (1) year from date hereof; and as to them I warrant the accuracy of said survey and map.
April 11, 1975

George T. Dunham
George T. Dunham, Surveyor

